



**BENCHWORK**

P.O. Box 100 - 986 Jackson Harbor Road - Washington Island, WI 54246  
 Phone (920) 847-2264  
 E-mail: mail@sieversbenchwork.com • www.sieversbenchwork.com

Ship To:

**ORDER BLANK**

Date \_\_\_\_\_

Telephone \_\_\_\_\_

E-mail: \_\_\_\_\_

Catalog No.	Quantity	Description	Price Each	Total
3648		36" x 48" Section	82.50	
3636		36" x 36" Section	73.25	
3630		36" x 30" Section	71.25	
3624		36" x 24" Section	60.50	
3616		36" x 16" Section	46.50	
L-36		Leg Assembly Unit: L36 Brace, 40" Legs/48" Legs	34.00/37.00	
3048		30" x 48" Section	70.25	
3036		30" x 36" Section	61.00	
3030		30" x 30" Section	59.00	
3024		30" x 24" Section	49.00	
3016		30" x 16" Section	37.00	
L-30		Leg Assembly Unit: L30 Brace, 40" Legs/48" Legs	33.75/36.75	
2448		24" x 48" Section	62.25	
2436		24" x 36" Section	52.75	
2430		24" x 30" Section	50.75	
2424		24" x 24" Section	41.75	
2416		24" x 16" Section	31.25	
L-24		Leg Assembly Unit: L24 Brace, 40" Legs/48" Legs	33.50/36.50	
2048		20" x 48" Section	57.00	
2036		20" x 36" Section	48.75	
2030		20" x 30" Section	46.75	
2024		20" x 24" Section	38.50	
2016		20" x 16" Section	29.00	
L-20		Leg Assembly Unit: L20 Brace, 40" Legs/48" Legs	33.25/36.25	
1848		18" x 48" Section	54.00	
1836		18" x 36" Section	45.75	
1830		18" x 30" Section	43.75	
1824		18" x 24" Section	36.25	
1816		18" x 16" Section	27.50	
L-18		Leg Assembly Unit: L18 Brace, 40" Legs/48" Legs	33.00/36.00	
1648		16" x 48" Section	51.00	
1636		16" x 36" Section	43.25	
1630		16" x 30" Section	41.25	
1624		16" x 24" Section	33.50	
1616		16" x 16" Section	25.25	
L-16		Leg Assembly Unit: L16 Brace, 40" Legs/48" Legs	32.75/35.75	
1248		12" x 48" Section	45.00	
1236		12" x 36" Section	38.50	
1230		12" x 30" Section	36.50	
1224		12" x 24" Section	29.25	
1216		12" x 16" Section	19.50	
L-12		Leg Assembly Unit: L12 Brace, 40" Legs/48" Legs	32.50/35.50	
3045A		30" 45° Angle Section	37.00	
3030A		30" 30° Angle Section	33.50	
2445A		24" 45° Angle Section	27.00	
2430A		24" 30° Angle Section	25.00	
2045A		20" 45° Angle Section	25.50	
2030A		20" 30° Angle Section	24.00	
1845A		18" 45° Angle Section	24.50	
1830A		18" 30° Angle Section	23.00	
1645A		16" 45° Angle Section	23.50	
1630A		16" 30° Angle Section	22.50	
1245A		12" 45° Angle Section	18.00	
1230A		12" 30° Angle Section	16.50	
R-4		7½" Risers, Pkg. of 10	16.00	
R-6		9½" Risers, Pkg. of 10	17.00	
R-8		11½" Risers, Pkg. of 10	18.00	
R-10		13½" Risers, Pkg. of 10	19.00	
EX-6		6" L-Girder	7.50	
EX-8		8" L-Girder	7.50	
EX-12		12" L-Girder	7.50	

Payment:  Check or Money Order Enclosed  
 Charge my account:

Exp. Date \_\_\_\_\_  Debit  Credit  
 Signature \_\_\_\_\_

Shipment:  Prepaid U.P.S.  
 Prepaid U.S. Mail

Benchwork Total	
5½% WI Sales Tax (Wisconsin Residents Only)	
Prepaid Shipping & Insurance (Est.) <b>(Minimum \$30.00)</b> Under \$100 add 25% Over \$100 add 20%	
<b>TOTAL</b>	

# HOW TO SELECT THE MODULES YOU NEED

With the Sievers Benchwork system, you are the designer. The PDF template sheets (available below) show you all the available modules, with the outside perimeter measurements in inches.

Begin by printing copies of the template sheets (heavy stock paper works best). Cut the individual Sections apart and use them in planning your table layout. Once you have completed that, calculate the placement of the Leg Assembly Units, spacing them approximately every 3 feet (see below). When this is completed, make a list of the Section sizes and numbers you have used, and you are finished-now you can place your order. You are on your way to getting your layout up and your train on the tracks. Happy railroading!

Note: The templates are drawn to a scale of  $3/4" = 1$  foot ( $1/16" = 1$  inch). However, because printers and type sizes differ, the templates you print out may be different from this scale. If you are using graph paper to design your layout and require accurate, "to scale" templates, please contact us and request a mailed brochure.

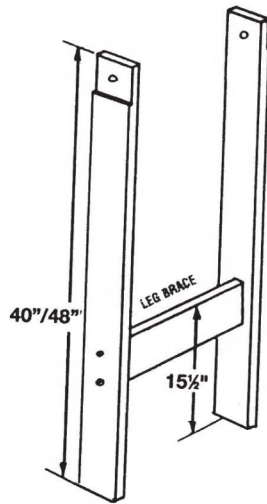

Leg Assembly Units should be spaced approximately every 3 feet in your layout

## LEG ASSEMBLY UNITS:

### 40" LEGS:

- L36
- L30
- L24
- L20
- L18
- L16
- L12

### 48" LEGS:

- L36
- L30
- L24
- L20
- L18
- L16
- L12

### RISER

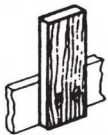

### RISERS (Pack of 10):

- R-4 (7 1/2")
- R-6 (9 1/2")
- R-8 (11 1/2")
- R-10 (13 1/2")

### L-GIRDER

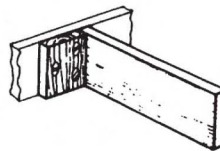

### L-GIRDERS:

- EX-6 (6")
- EX-8 (8")
- EX-12 (12")

## 45° and 30° ANGLE SECTIONS

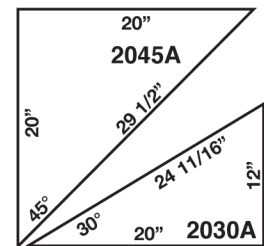
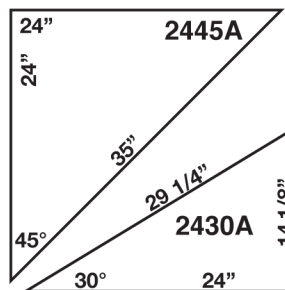
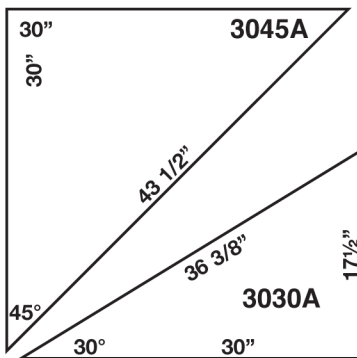

Scale: 3/4" on the drawing = 1 foot

All dimensions are 'outside' measurements

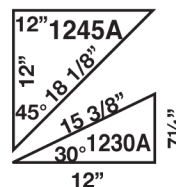
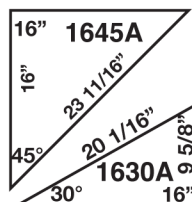
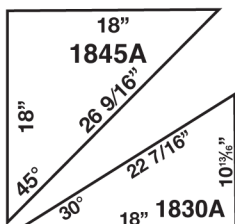

**Sievers**  
**BENCHWORK**

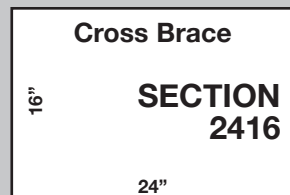
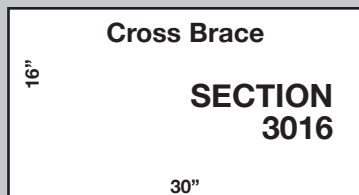
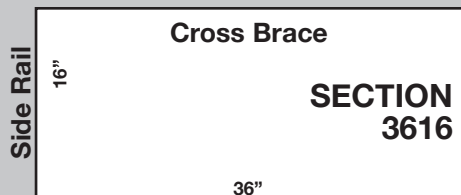
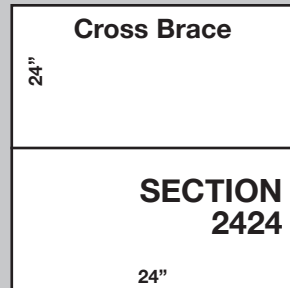
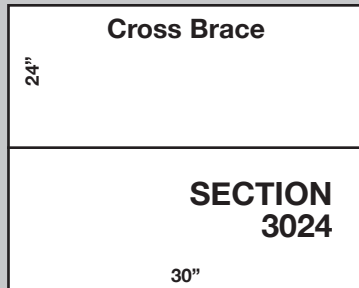
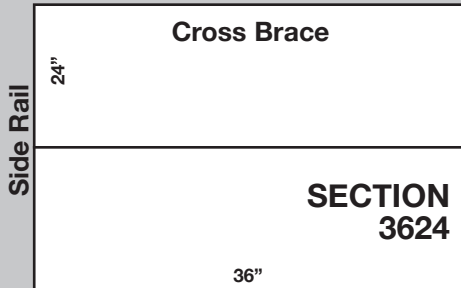
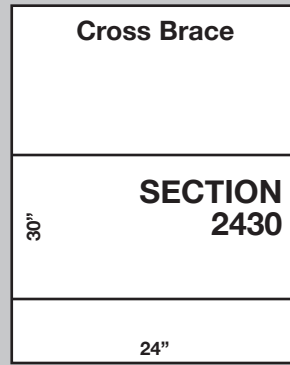
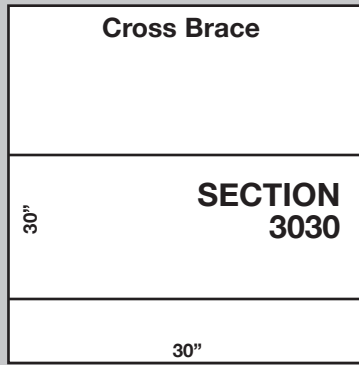
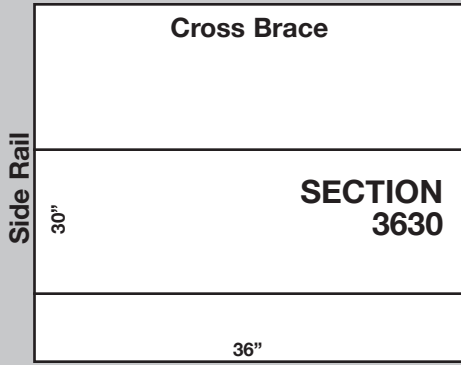
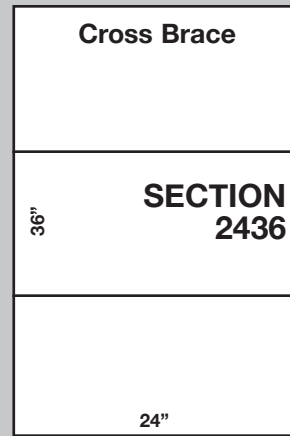
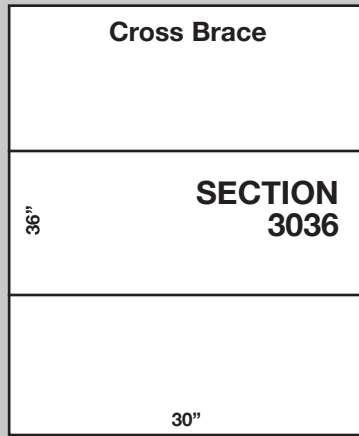
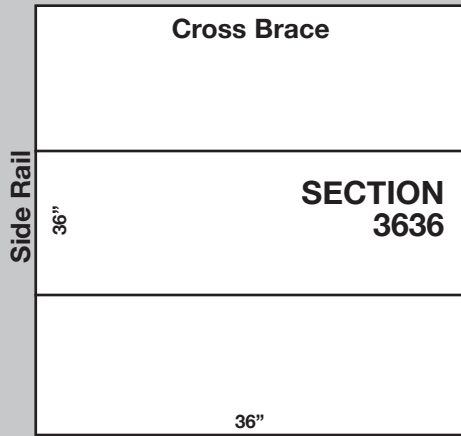
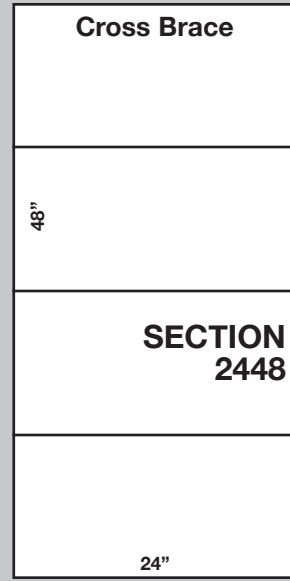
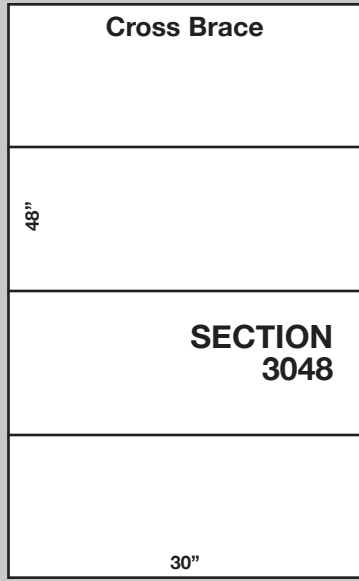
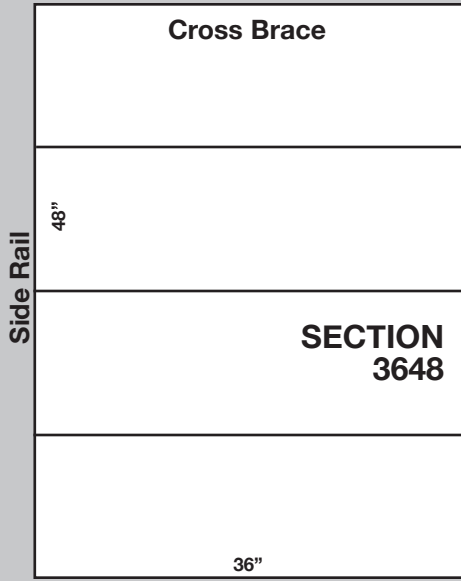

**BENCHWORK**

Leg Assembly Units should be spaced every 3 feet in your layout.

Scale: 3/4" on the drawing = 1 foot  
All dimensions are 'outside' measurements

Template A

986 Jackson Harbor Road • Washington Island, WI 54246 • Phone (920) 847-2264

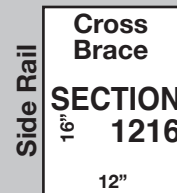
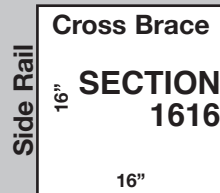
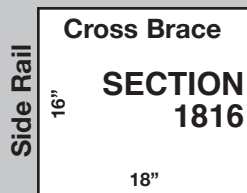
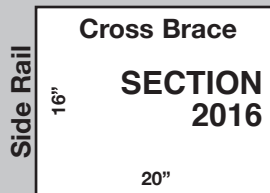
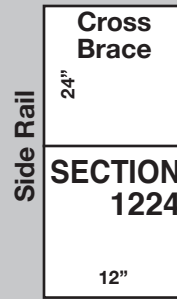
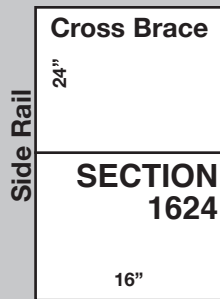
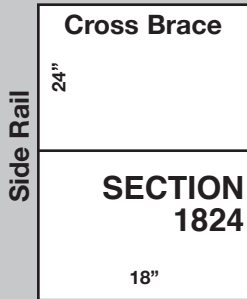
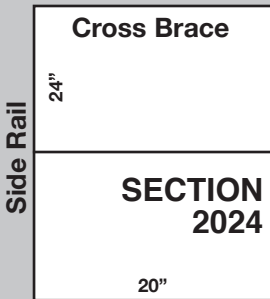
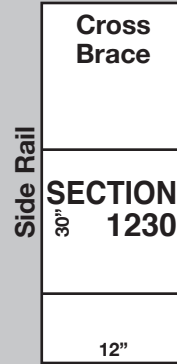
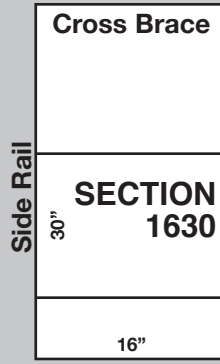
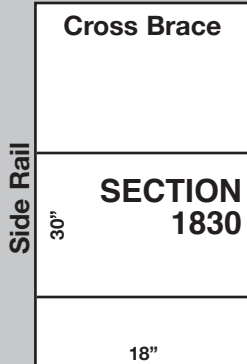
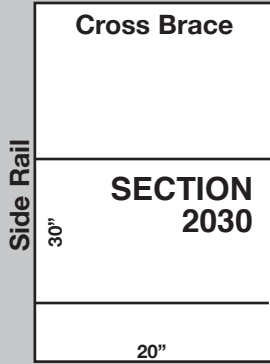
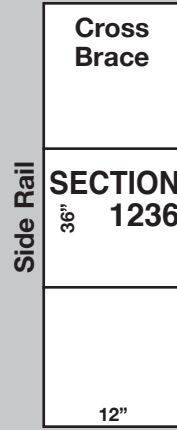
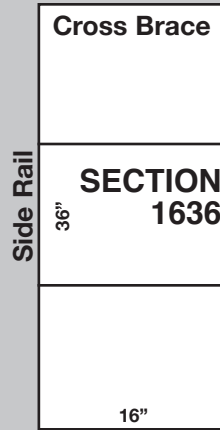
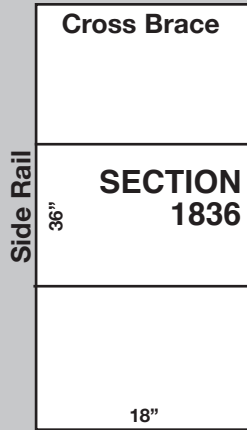
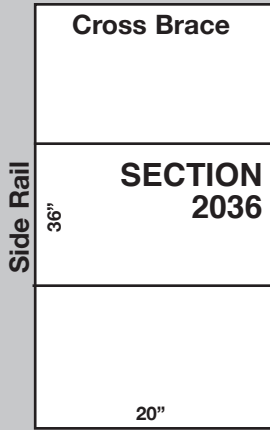
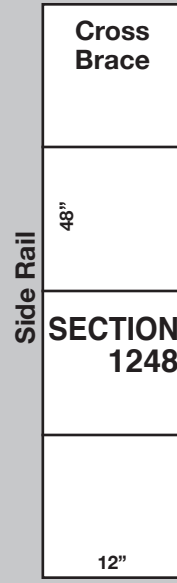
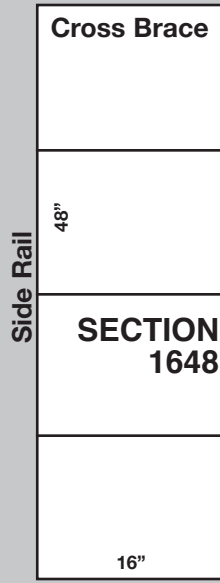
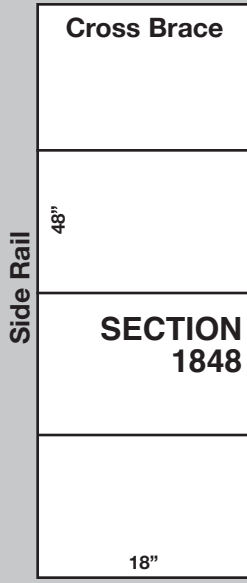
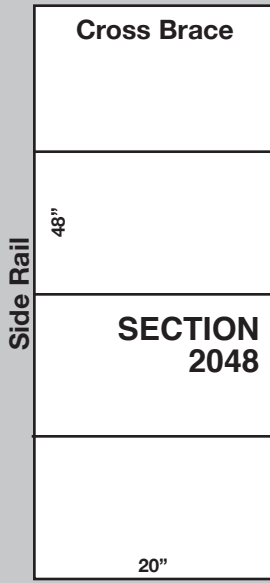

Leg Assembly Units should be spaced every 3 feet in your layout. Scale: 3/4" on the drawing = 1 foot All dimensions are 'outside' measurements

Template B



**BENCHWORK**

986 Jackson Harbor Road • Washington Island, WI 54246 • Phone (920) 847-2264